

NICK KIRSHNER

Property & Livestock

15TH DECEMBER 2018 | COOMA

Excess Farm Equipment and Machinery Sale!

After days of rain, the sun was shining at Southern Service Centre, even though areas close by on the day were experiencing downpours!

This was a sale for the boys, we had a crowd of locals and beyond all having a great time.

There were approximately 156 registered bidders, 237 lots sold with over 400 people attending the sale.

VENUE "SOUTHERN SERVICE CENTRE" 40 Polo Flat Rd, Cooma NSW 2630

ACCOUNT Southern Service Centre

INSPECT 8am on the day or otherwise pre-arranged

REGISTER 8am on the day or via pre-registration

AUCTION Commencing at 10am | Saturday 15th December 2018

CATERING Team Murphy

TERMS Bidding card system | ID required

**PAYMENT
& PICKUP** On the day

**PAYMENT
METHODS** Cash & Bank Cheque or Personal Cheque (Must be pre-approved). EFTPOS facilities may be available on the day. To register for pre-approval to pay with a Personal Cheque, please [click here](#).

BUYERS Please refer to [terms and conditions](#)

Disclaimer: We make no representation and give no warranty as to the accuracy of the preceding information and do not accept any responsibility for any errors or inaccuracies in, or omissions from, the information contained herein (whether negligent or otherwise) and we shall not be liable for any loss or damage howsoever arising as a result of any person acting or refraining from acting in reliance on any information contained herein. The above information has been furnished to us by a third party. We have not verified whether or not that information is accurate and do not have any belief one way or the other in its accuracy. We do not accept

any responsibility to any person for its accuracy and do no more than pass it on. All interested parties should make and rely upon their own inquiries in order to determine whether or not this information is in fact accurate. No reader shall rely solely on the information contained in this document as it does not purport to be comprehensive or to render specific advice. This disclaimer does not purport to exclude any warranties implied by law which may not be lawfully excluded.

Please also note that all photographs relating to this sale are INDICATIVE ONLY and do not show how lots will be sold on the day.

Inventory

Excess Farm Equipment and Machinery Sale | Everything Must Go!!!

SOUTHERN
SERVICE
CENTRE

McCormick XTX185 185HP - Trimmer Frontend Loader with Bucket, 4405 hrs - collapsed diff pinion bearing, some missing teeth off main drive gear & ranges 2 & 6 are slipping; Massey Ferguson 4235 - Burder Loader and Hay Forks; MF 65 - Red; Fordson Super Major; John Deere 2010 Diesel; Ferguson Petrol TEA20; MF 1105; Ferguson 35X; Nuffield Diesel; MF 65 - White; Pottinger Silage Cart TORRO 4500 with cross conveyor; Hyster Forklift; Crump 1000 Superspreader; 8FT Berrends Slasher; Zero Turn MF50-22; Ezy-Sow Seeders Small Seed Box - Robinsons of Bookham; Hay Spike; Coulter Discs; 3PL Grater Blade; Slasher Parts Only; Mower Conditioner - Haybine - GEHL 770; Harrows; Car Trailer E-Brakes Design; Toolbar - Cultivator; Steel cable; Pallet Jack; Wheel Dolly; Counter Weights for 3PL; Pallet Forks 3PL; Carry-all; Ferguson 3 Disc Plough; Shearer 3m Coulter Bar & Disc; Assorted Hoses; Workshop Display Shelving unit - Mobil 1; 3PL Scoop; Spray Unit with Boom and Hose Reel - GoldAcres - Australian Made - 600 Litre; Gold Acres - spray Unit 20 metre boom, 2500 litre; 3PL 12 Disc Plough; Loader Boom; Winch - Warn Industries - working and complete; Electric Endless Chain; Snap-on Scanner MT2500 - 1997 Primary Cartridge; Jetting Race; Yanmar NS100 Diesel Engine; Truck Steel Toolboxes - white; Hydraulic Power Pack 12V; Mouldboard Plough; 600 Litre Spray Unit; Workshop Crane; Starter Motors; 3PL Rotary Hoe; 3Cyl Perkins Engine; Arrowboard; Lister Engine; Assorted Workshop Tools; Assorted Old Manuals; Assorted Unused Stock Oil; Air Filters; Oil Filters; Fuel Filters; Assorted Hydraulic Hoses; Hydraulic Fittings; Pallet Rack; Shelving; Bearing Pullers; Floor Jacks plus a lot more still to be listed!!!

OUTSIDE ENTRIES:

-
- | | |
|-----------|--|
| 1.MCMAHON | Prado - Roof Luggage/Cargo Carrier Basket. |
|-----------|--|
-
- | | |
|---------------------|---|
| 2.WALKER-
BROOSE | Tractor Auger, Fittings & PTO Fittings. |
|---------------------|---|
-
- | | |
|-----------|--|
| 3.DUMMETT | 1998 McConnell Reach Mower PA6000M; EZ Flail Mulcher suites excavator - parts only; Hisun 750 UTV, approx.213 hours. |
|-----------|--|
-

4.BURCHALL	Packs of 13 lengths Amco Railing; Baltic-Simplex 8g Hammer Mill, Roofing Iron.
5.DEANE	Arrow Farmquip Calf Cradle.
6.VAN DER PLAAT	Bedford Trucks - approx. 1949 & 1953 models
7.MOFFIT	Vermeer Round Baler 504H; John Shearer Disc Plough; Connor Shea Disc Plough.
8.HORSFALL	CASE IH 385, 43 hp, Power Stearing, PTO and a Berrends Slasher, as new.
9.ADAMS	John Berends Hydraulic Post Hole Digger with hydraulic down pressure. As new condition.
10.SEEARS	Door Jambs; Sump Pumps; Pressure Control Switches; First Flushed Fittings; Boxes of Mixed Plumbing Fittings; Boxes Values and Cam Lock Fitting; Whirlybird Bird (Deep Ocean); Tank Strainers and Tank Filter Bags.
11.LAWRENCE	Ford 350 Truck, suit any application 1982, 10 white Tare weight 2510, GVM 9200 six cylinder for speed, gas and petrol, registered truck, has good tyres and a good all-round vehicle, Timber floor hardwood removable side boards; Irrigation Pump, German made; Air Compresses; Moulded Concrete post and Electrical Box Meters, previously located in a caravan park.
12.BURKE	Underfloor Hydraulic Rams; Welding Equipment, Regular Leaf Springs Off a BT50; Used Ute toolbox.

PLEASE NOTE: ALL PHOTOGRAPHS RELATING TO THIS SALE ARE INDICATIVE ONLY AND

DO NOT SHOW HOW LOTS WILL BE SOLD ON THE DAY.



Vendor



Vendor



Vendor



Vendor



Vendor



Vendor



Vendor



Vendor



Vendor



Vendor



Vendor



Vendor



Vendor



Vendor



Vendor



Vendor



Vendor



Vendor



Vendor



Vendor



Vendor



Vendor



Vendor



Vendor



Vendor



Vendor



Vendor



Vendor



Vendor



Vendor



Vendor



Vendor



Vendor



Vendor



Vendor



Vendor



Vendor



Vendor



Vendor



Vendor



Vendor



Vendor



Vendor



Vendor



Vendor



Vendor



Vendor



Vendor



Vendor



Vendor



Vendor



Vendor



Vendor



Vendor



Vendor



Vendor



Vendor



Vendor



Vendor



Vendor



Vendor



Vendor



Vendor



Vendor



Vendor



Vendor



Vendor



Vendor



Vendor



Vendor



Vendor



Vendor



Vendor



Vendor



Vendor



Vendor



Vendor



Vendor



Vendor



Vendor



Vendor



Vendor



Vendor

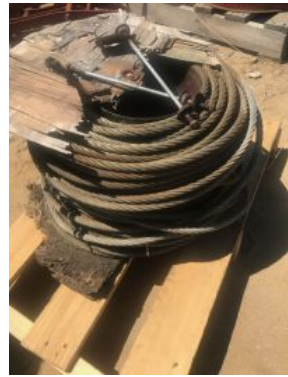

Vendor



Vendor



Vendor



Vendor



Vendor



Vendor



Vendor



Vendor



Vendor



Vendor



Vendor



Vendor



Vendor



Vendor



Vendor



Vendor



Vendor



Vendor



Vendor



Vendor



Vendor



Vendor



Vendor



Vendor



Vendor

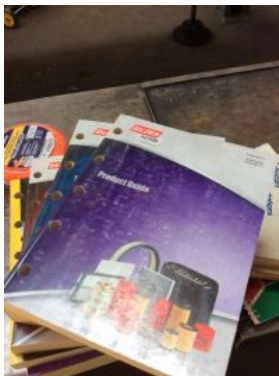

Vendor



Vendor



Vendor

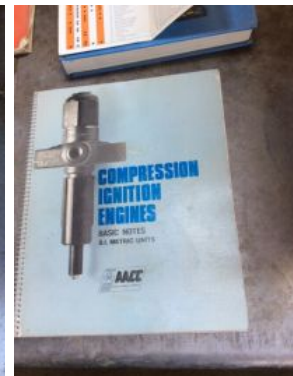

Vendor



Vendor



Vendor



Vendor



Vendor



Vendor



Vendor

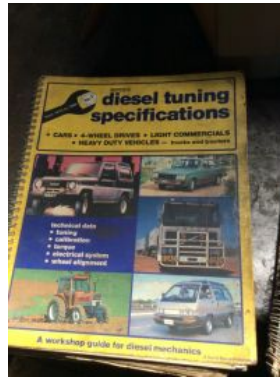

Vendor

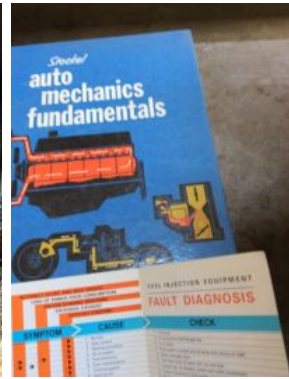

Vendor

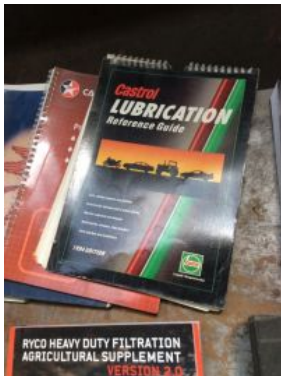

Vendor



Vendor



Vendor

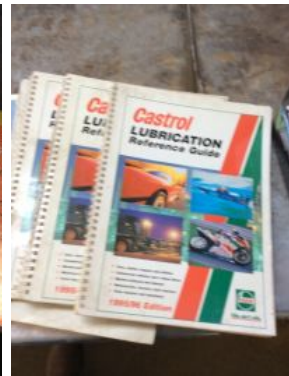

Vendor



Vendor



Vendor



Vendor



Vendor



Vendor



Vendor



Vendor



Vendor



Vendor



Vendor



Vendor



Vendor



Vendor



Vendor



Vendor

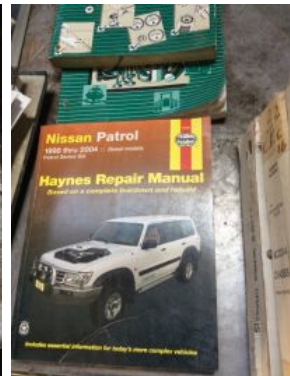

Vendor



Vendor



Vendor



Vendor

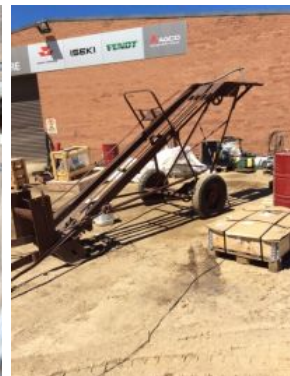

Vendor



Vendor



Vendor



Vendor



Vendor



Vendor



Vendor



Vendor



Vendor



Vendor



Vendor



Vendor



Vendor



Vendor



Vendor



Outside Entry - 1



Outside Entry - 2



Outside Entry - 2



Outside Entry - 2



Outside Entry - 2



Outside Entry - 3



Outside Entry - 3



Outside Entry - 3



Outside Entry - 3



Outside Entry - 3



Outside Entry - 3



Outside Entry - 3



Outside Entry - 3



Outside Entry - 3



Outside Entry - 3



Outside Entry - 3



Outside Entry - 3



Outside Entry - 4



Outside Entry - 4



Outside Entry - 4



Outside Entry - 4



Outside Entry - 5



Outside Entry - 5



Outside Entry - 5



Outside Entry - 5



Outside Entry - 5



Outside Entry - 5



Outside Entry - 6



Outside Entry - 6



Outside Entry - 6



Outside Entry - 6



Outside Entry - 6



Outside Entry - 6



Outside Entry - 6



Outside Entry - 6



Outside Entry - 6



Outside Entry - 6



Outside Entry - 7



Outside Entry - 7



Outside Entry - 7



Outside Entry - 8



Outside Entry - 8



Outside Entry - 8



Outside Entry - 8



Outside Entry - 8



Outside Entry - 8



Outside Entry - 8



Outside Entry - 9



Outside Entry - 9



Outside Entry - 10



Outside Entry - 10



Outside Entry - 10



Outside Entry - 10



Outside Entry - 10



Outside Entry - 10



Outside Entry - 10



Outside Entry - 10



Outside Entry - 10



Outside Entry - 10



Outside Entry - 10



Outside Entry - 10



Outside Entry - 11



Outside Entry - 11



Outside Entry - 11



Outside Entry - 11



Outside Entry - 11



Outside Entry - 11



Outside Entry - 11



Outside Entry - 11



Outside Entry - 11



Outside Entry - 11

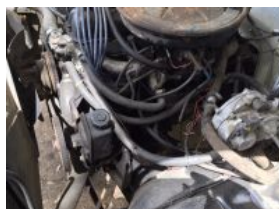

Outside Entry - 11



Outside Entry - 11



Outside Entry - 11



Outside Entry - 11



Outside Entry - 11



Outside Entry - 11



Outside Entry - 11



Outside Entry - 11



Outside Entry - 11



Outside Entry - 11



Outside Entry - 11



Outside Entry - 11



Outside Entry - 11



Outside Entry - 11



Outside Entry - 11



Outside Entry - 11



Outside Entry - 12



Outside Entry - 12