

NICK KIRSHNER

Property & Livestock

3RD NOVEMBER 2018 | GROSSES PLAIN VIA JINDABYNE

Clearing sale of Assorted Vehicles, Firearms, Antiques, Collectables, Household Goods,
Horses & Saddlery plus so much more!!!

Even the wild winds didn't keep the crowds away! Glorious sunny day with over 400 people attending the auction, 170 registered bidders, 475 lots sold !!! Thanks everyone for attending and supporting the sale.

VENUE	"The Pineapple" 2083 Barry Way, Grosses Plain via Jindabyne NSW 2627
ACCOUNT	Vendors
INSPECT	8am on the day or as otherwise pre-arranged
REGISTER	8am on the day or via pre-registration
AUCTION	Commencing at 10am Saturday 3rd November 2018
CATERING	Team Murphy
TERMS	Bidding card system ID required
PAYMENT & PICKUP	On the day
PAYMENT METHODS	Cash & Bank Cheque or (pre-approved) personal cheque For Cheques please click here to register for pre-approval EFTPOS facilities are available on the day, subject to unforeseen circumstances.
BUYERS	Please refer to terms and conditions

Disclaimer: We make no representation and give no warranty as to the accuracy of the preceding information and do not accept any responsibility for any errors or inaccuracies in, or omissions from, the information contained herein (whether negligent or otherwise) and we shall not be liable for any loss or damage howsoever arising as a result of any person acting or refraining from acting in reliance on any information contained herein. The above information has been furnished to us by a third party. We have not verified whether or not that information is accurate and do not have any belief one way or the other in its accuracy. We do not accept any responsibility to any person for its accuracy and do no more than pass it on. All interested

parties should make and rely upon their own inquiries in order to determine whether or not this information is in fact accurate. No reader shall rely solely on the information contained in this document as it does not purport to be comprehensive or to render specific advice. This disclaimer does not purport to exclude any warranties implied by law which may not be lawfully excluded.

Please also note that all photographs relating to this sale are INDICATIVE ONLY and do not show how lots will be sold on the day.

Inventory

COLLECTOR
VEHICLE

Austin Healey 1965 MKIII Sprite - Club Rego non transferable.

FIREARMS

All firearms will be sold at 11am sharp on the day.

Vendors | 12 Gauge side by side shot gun; Savage 110 .338 Lapua Magnum; Sauer101, 3006 Rifle and scope; .50 Cal Thompson Centre Muzzleloader.

Outside Entries | Remington .177 Air Gun; Winchester Model 1902 Single Shot .22 Rifle; Antique Field Instruments Co Scope & Mount; Diana Panther 31, .177 air rifle; Harrington & Richardson 44 Magnum Rifle; Howa Hogue Model 1500 .270 WCF; Lakefield Arms Mark II .22; Savage .22 HP, Model 99, 4x40 scope; Savage .22 LR, Model 3B.

All firearms will be sold under a Licenced Dealer on the day.

Refer to [Terms and Conditions of acquiring a firearm](#).

HORSES &
SADDLERY

Australia Stock Horses | Large Black Mare 10 year old, Halsteds Victoria. She is eligible for cross registration and is branded, for more details [click here](#) and a 10 year old, Comara Station bred Mare called Lil - no documentation available.

Thoroughbred | Toby Gelding, 12 year old, Racing Name "Tee It Up", Fantastic Temperament, for more details on pedigree and his racing record [click here](#).

Saddlery | Wintec all purpose Saddle 17inch; Syd Hill Synthetic half breed 18inch Saddle; Swinging Fender made by Whites Saddlery Braidwood - 26.5cm; Saddle Bag; Military Pack Saddle with Canvas bags - fully restored; Quart Pot; Shoeing Stand; Farrier Gear; Bridles and Tack Misc; Horse Rugs; Farrier Chaps; Swags.

SPORTING
EQUIPMENT &
MATERIAL

Prime 75lb compound bow; Misc Archery equipment; Lyman turbo 1200 tumbler; Hunting tree stands; RCBS powder trickler; Caldwell rifle bench rest & rear bag; Tommy Armour golf clubs Buggy and case; Bayou 160, square stern canoe; Yamaha 3 hp 2 stroke outboard motor; Assorted magazines hunting, fishing, four-wheel-drive; Max trainer - stepping machine; Exercise Spin Bike Pro Spinn; Back inversion Biotek Table; Assorted Gym Equipment.

EQUIPMENT &
TOOLS

Stihl MS 362 20 inch bar chainsaw; Triton 2000 workcentre/saw table; Triton Circular saw 235 mm; Triton Router; Triton router bits; Weldmate 240 welder; RCBS reloading press; Gerni Classic high-pressure hose; Steel storage shelves; Blue heavy duty workshop vice; Solar panel 12 V 5 watts; Solid birchwood kitchen bench three drawer two shelf; SCA tool chest - 1/4 drawer 90x 50cm; SCA tool chest - 2/2 drawer, locked cupboard 90x 90cm; Green painted copper; Hammer drill; Chain saw; Chain saw helmet; Chain saw pants; Sausage maker; Mincer; Dehydrator; Vacuum sealer; Petrol block splitter; Whipper snipper; Wheel barrows; Trolley; Victa 2 Stroke Mower; Husqvarna Ride On Mower LTH2038; Wheely Bin; Assorted Workshop Tools; Stihl Brush cutter trimmer; Roof Iron; Fencing Tools.

ANTIQUES &
COLLECTABLES

Chocolate Fallow Buck Deer Head; Fallow Buck Deer head (common); Deer skin; Cam Clothing; Cast Antlers; Antique Cutlery Box; Old Chair; Antique Barley Sugar Hall Table; Antique compound bow; Klaus 60# Log bow; Old Copper with Kookaburra; Tasmanian Oak queen size bed and bedside tables; Antique Silky Oak wardrobe chest of drawers with Mirror circa 1920s; Antique Silky oak chest of drawers circa 1920s; Antique blanket box circa 1820; Wrought iron towel rack; Antique silky oak dining chairs; Antique silky Oak bedside cabinet with two shelves; Antique two drawer dressing table with Mirror circa 1940s; Antique English oak side table with Barley sugar turned legs circa 1920; Antique singer sewing machine.

HOUSEHOLD

Cane lounge suite, 2 x 1 seater and 1 x 2 seater; Coffee table; Fire Screen; Iron Towel; Towel Stand Ladder; Fire tool sets; Miscellaneous Kitchenware; Double Door fridge freezer Samsung; Clothes Dryer; LG front loader washing machine; Dinning table and 6 chairs; Pedestal Fan; Honeywell Evap cooler; Silky Oak bed side table; Silky Oak chest of drawers with mirror; Silky Dinning chairs; Wood Box; Outdoor setting; Wooden coffee table with storage; Electronic leather recliner; Honeywell evaporative cooler; Pedestal fan; Electric standalone heater; Chest freezer; Vacuum cleaner; Microwave; Sideboard.

MISCELLANEOUS

Singer Heavy Duty Sewing Machine; Free standing Electric heaters; Small Portable TV AWA; Sony TV digital; Stereo components and stand; Sonique standalone speakers; Rega amplifier and Rotel CD player; Miscellaneous books; Ned Kelly metal sign; Framed pencil sketch of horse; Wooden deer print; Portable power source; Dolly Trolley.

OUTSIDE ENTRIES:

1. M & K BARRY

1999 Land-cruiser Ute, Rego to 25/09/2019 and new windscreen, 290,000 kms; Arrow calf cradle; Slasher (for 4 wheeler); Yamaha 250, 2 wheeler; Jet Ski 2008 Wave Runner, model FX1100, G (FX High output), 3.37 m long, 1052cc 4 cylinder 4 stroke Yamaha MR-1 High output engine, brand new battery and runs, 3 seater, with only 38 hours, on a Dunbir trailer, Rego to 7/10/2019; Fencing materials; Post; Panels; International - Acco Truck, Model 630 1980, Colour - White, 5.5 m tray with steel floor, with a Hiab loading crane, it goes, brakes need work, not registered; Assorted Irrigation Pipes; Water pump approx. 1983 model, 45hp 3.5" action, 2.5" delivery, Non slip centrifugal pump.

2. STEPHENS

Paintings, Prints & Antiques | Original Oil Painting "Clifton Ernest Pugh" three-time winner of Australia's Archibald prize; Alan Grosvenor painting; Framed photo Pittwater / Lake Jindabyne; Original watercolour - "Snowies in the spring" - Helen Hudson; Original acrylic painting Snow Scene (SGD) W.John 1987; Snowy Alpine Flowers print; Prints Marmot + Bear; Photographs of Alpine Flowers; Antique wool Asian rug; Antique Australian painted chair; Antique brass fire surround and fire irons; Print Barque "Scarborough" poster cancan; Framed Poster Carol Gregg; Framed print Tennis Vogue; Chinese painted cabinets stereo; Antique pine cabinet; Thai painted chair and cushion; Print Indian Elephant and an Asian Wool rug.

Household | Electric oil heater; Ceramic Italian pot; Dragon Fly Mirror; Sunbeam Juicer - good cond; Pair matching green/silver lamp bases and shades; Electric oil heater; Purple lamp base and shade; Brass platter; Lounge with pull-out double bed; Wine rack; Wall hanging 190x150 featuring Pea Hen; Electric garden shredder; "Goldacres" 30L spray unit.

3.CULLEN

LIV / GIANT Female Bike; Singer Sewing Machine Treddle | Letter: EE
| Register Number: 885906 | Machine Class: 201K | Quantity Allotted: 50000
| Date Allotted: December 28 | Year Allotted: 1948

4. LOCKER

Sheets of Green Colourbond Trimdek profile unused. 2.9 long (approx. 30 sheets); Original old timber building slabs (approx. 35 slabs) from Alpine Hut. 1.7 long; Solid timber Chest Draws, 4 full length draws 2 half draws, 85 wide X 1.22 high X 45 deep, As new; Treddle/electric Singer Sewing Machine; Kerosene Lanterns; Roller Roof Racks; Cargo Barrier; Outdoor Setting; Antique picture frames; Golf Clubs; Old Magazines - Outback etc; Records and DVDs; Record player; Portable Dog Cage; Caravan A/C system; Wet and Dry Vacuum Cleaner; Dyson Vacuum cleaner; Washstands; Bedheads; Mirrors.

5. O'CONNOR

Clay Thrower; Gun Safes; Pistol Safe; Assorted Gun Cases.

6. WILLIAMS

Heavy Duty Ramps; Set of 4 metre Wooden Stairs; Pair of Big Ornamental Steel Gates; Cast Verandah Posts; Anvil; Wooden Wagon Wheels; Steel Wagen Wheels; Wood Heater; Wire Tow Ropes; Enamel Sign - Ethyl and Mobil; Road Signs - Rams Head; Small Steel Wheels and a MonkeyTail Water Pump.

7. FLANAGAN

Massey Ferguson 294, 90 hp, Runs good, Good tyres, and attachments - Bucket, Blade/stick, rack and Forks.

8. C.BARRY

Compak 12CFM compressor; Spinning Wheel; King Chrome Tool Chest; Back & Decker Tool Chest; Drag Chains; Electric Fence Testers; Antique Fountain; Single Furrow Mold Board; Antique plough Parts; Mack Maxidyne Parts; Hand Tools Pitch Fork; Axe; Shovels; Stihl Post Borer & Bit; Clay Demijohns; Pry Bars; Fire Fighting Hoses; Suction Hose; Lay Flat with Stortz Fitting; O2 Regulator; Filing Cabinet; Computer Desk; Post Drivers; Post driver & Cant Hook, as new; Ex Army Ammo Box; Box of Electric Fence Stand Offs; Chain Saw Sharpener.

PLEASE NOTE: ALL PHOTOGRAPHS RELATING TO THIS SALE ARE INDICATIVE ONLY AND

DO NOT SHOW HOW LOTS WILL BE SOLD ON THE DAY.

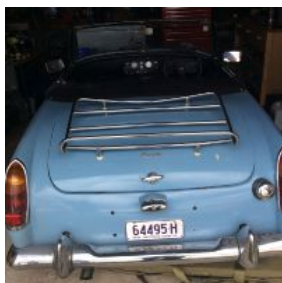

Austin Healey 1965
MKIII Sprite



Austin Healey 1965
MKIII Sprite



Austin Healey 1965
MKIII Sprite



Austin Healey 1965
MKIII Sprite



Austin Healey 1965
MKIII Sprite



Austin Healey 1965
MKIII Sprite



Austin Healey 1965
MKIII Sprite



Austin Healey 1965
MKIII Sprite



Austin Healey 1965
MKIII Sprite



Firearms - Vendors



Firearms - Vendors



Firearms - Vendors



Firearms - Vendors



Firearms - Vendors



Firearms - Vendors



Firearms - Vendors



Firearms - Vendors



Firearms - Vendors



Firearms - Vendors



Firearms - Vendors



Firearms - Outside
Entry



Firearms - Outside
Entry



Firearms - Outside
Entry



Firearms - Outside
Entry



Firearms - Outside Entry



Firearms - Outside Entry



Firearms - Outside Entry



Firearms - Outside Entry



Firearms - Outside Entry



Firearms - Outside Entry



Firearms - Outside Entry



Firearms - Outside Entry



Firearms - Outside Entry



Firearms - Outside Entry



Australia Stock Horse Black Mare



Australia Stock Horse Black Mare



Comara Station bred Mare



Thoroughbred Gelding



Thoroughbred Gelding



Vendors

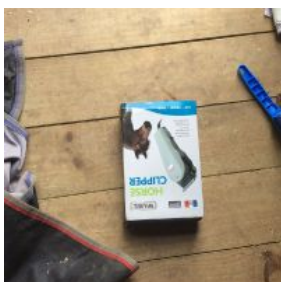

Vendors

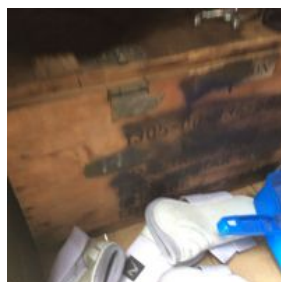

Vendors



Vendors



Vendors



Vendors



Vendors



Vendors



Vendors



Vendors



Vendors



Vendors

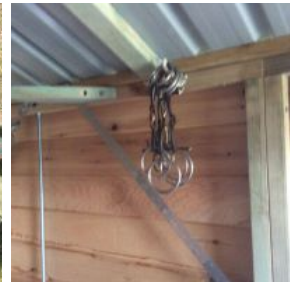

Vendors

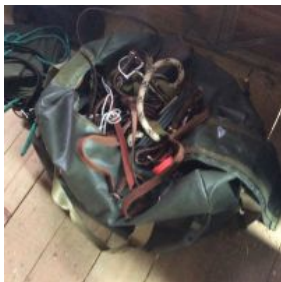

Vendors

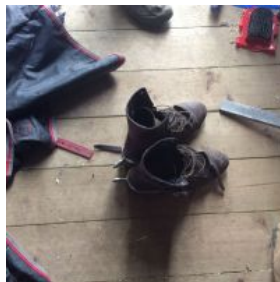

Vendors



Vendors

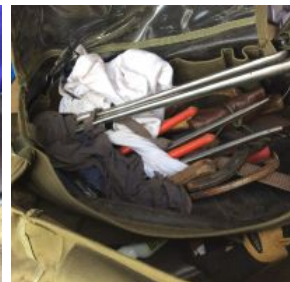

Vendors



Vendors



Vendors



Vendors

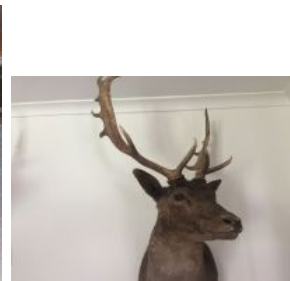

Vendors

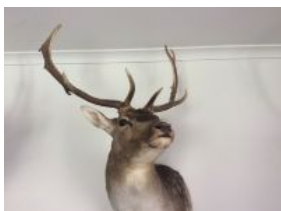

Vendors



Vendors



Vendors



Vendors



Vendors



Vendors



Vendors



Vendors



Vendors



Vendors

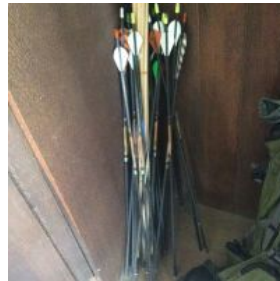

Vendors



Vendors



Vendors



Vendors



Vendors



Vendors



Vendors

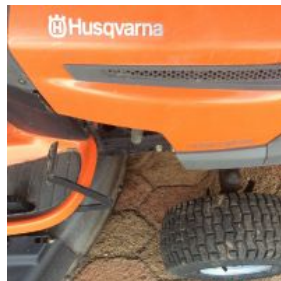

Vendors



Vendors



Vendors



Vendors

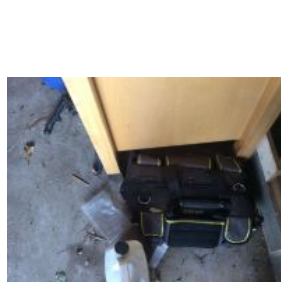

Vendors



Vendors



Vendors



Vendors



Vendors



Vendors



Vendors



Vendors



Vendors



Vendors



Vendors



Vendors



Vendors



Vendors



Vendors



Vendors



Vendors



Vendors



Vendors



Vendors

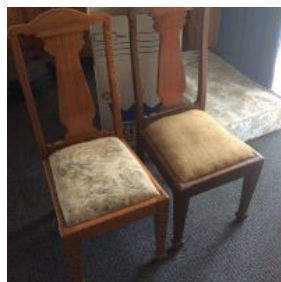

Vendors

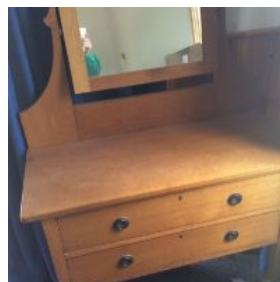

Vendors



Vendors



Vendors



Vendors



Vendors



Vendors



Vendors



Vendors



Vendors



Vendors



Vendors



Vendors



Vendors



Vendors



Vendors

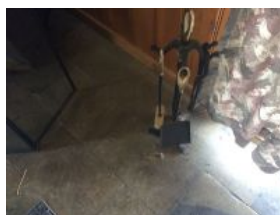

Vendors



Vendors



Vendors



Vendors



Vendors



Vendors



Vendors



Vendors



Vendors



Vendors



Vendors



Vendors



Vendors



Vendors



Vendors



Vendors



Vendors



Vendors



Vendors

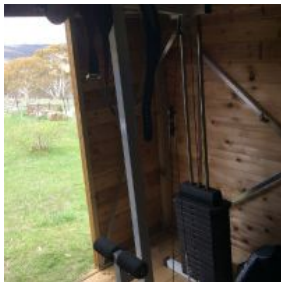

Vendors



Vendors



Vendors

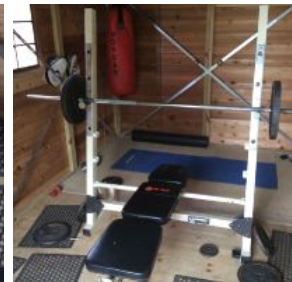

Vendors



Vendors

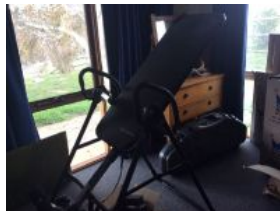

Vendors



Vendors



Vendors



Vendors



Vendors



Vendors



Vendors



Vendors



Vendors



Vendors



Vendors



Vendors



Vendors



Vendors



Vendors



Outside Entry - 1



Outside Entry - 1



Outside Entry - 1



Outside Entry - 1



Outside Entry - 1



Outside Entry - 1



Outside Entry - 1



Outside Entry - 1



Outside Entry - 1



Outside Entry - 1



Outside Entry - 1



Outside Entry - 1



Outside Entry - 1



Outside Entry - 1



Outside Entry - 1



Outside Entry - 1



Outside Entry - 1



Outside Entry - 1



Outside Entry - 1



Outside Entry - 1



Outside Entry - 1



Outside Entry - 1



Outside Entry - 2



Outside Entry - 2



Outside Entry - 2



Outside Entry - 2



Outside Entry - 2



Outside Entry - 2



Outside Entry - 2



Outside Entry - 2



Outside Entry - 2



Outside Entry - 2



Outside Entry - 2



Outside Entry - 2



Outside Entry - 2



Outside Entry - 2



Outside Entry - 2



Outside Entry - 2



Outside Entry - 2



Outside Entry - 2



Outside Entry - 2



Outside Entry - 2



Outside Entry - 2



Outside Entry - 2



Outside Entry - 2



Outside Entry - 2



Outside Entry - 2



Outside Entry - 2



Outside Entry - 2



Outside Entry - 2



Outside Entry - 3



Outside Entry - 3



Outside Entry - 3



Outside Entry - 3



Outside Entry - 3



Outside Entry - 3



Outside Entry - 3



Outside Entry - 3



Outside Entry - 4



Outside Entry - 4



Outside Entry - 4



Outside Entry - 4



Outside Entry - 4



Outside Entry - 4



Outside Entry - 4



Outside Entry - 4



Outside Entry - 4



Outside Entry - 4



Outside Entry - 4



Outside Entry - 4



Outside Entry - 4



Outside Entry - 4



Outside Entry - 4



Outside Entry - 4



Outside Entry - 4



Outside Entry - 4



Outside Entry - 4



Outside Entry - 4



Outside Entry - 4



Outside Entry - 4



Outside Entry - 4



Outside Entry - 4



Outside Entry - 4



Outside Entry - 4



Outside Entry - 5



Outside Entry - 5



Outside Entry - 5

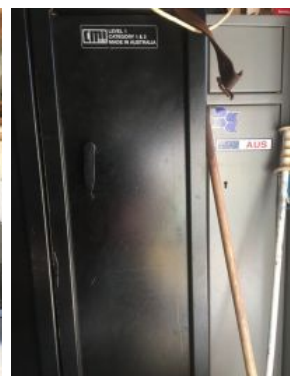

Outside Entry - 5



Outside Entry - 5



Outside Entry - 5



Outside Entry - 6



Outside Entry - 6



Outside Entry - 6



Outside Entry - 6



Outside Entry - 6



Outside Entry - 6



Outside Entry - 6



Outside Entry - 7



Outside Entry - 7



Outside Entry - 7



Outside Entry - 7



Outside Entry - 7



Outside Entry - 7



Outside Entry - 7