

NICK KIRSHNER

Property & Livestock

2ND FEBRUARY 2019 | DALGETY

Clearing Sale of Farming Equipment & Materials, Antique Bath, Workshop Equipment & Tools plus so much More!!!

A beautiful summers day, with a nice light breeze, Nick Kirshner and his team had a captured audience of locals and several newbies all enjoying a great day out !!

There were approximately 139 registered bidders, 327 lots sold with over 300 people attending the sale.

VENUE "Ricadera" 540 Werralong Road, Dalgety NSW 2628

ACCOUNT Estate of P Cherry

INSPECT 8am on the the day or as otherwise pre-arranged

REGISTER 8am on the day or via pre-registration To pre-register for this auction, please contact our office, supply a scanned copy of your drivers license.

AUCTION Commencing at 10am | Saturday 2nd February 2019

CATERING Team Murphy

TERMS Bidding card system | ID required

**PAYMENT
& PICKUP** On the day

**PAYMENT
METHODS** Cash & Bank Cheque or Personal Cheque (Must be pre-approved). EFTPOS facilities have been tested and **WILL** be available on the day. To register for pre-approval to pay with a Personal Cheque, please [click here](#).

BUYERS Please refer to [terms and conditions](#)

Disclaimer: We make no representation and give no warranty as to the accuracy of the preceding information and do not accept any responsibility for any errors or inaccuracies in, or omissions from, the information contained herein (whether negligent or otherwise) and we shall not be liable for any loss or damage howsoever arising as a result of any person acting or refraining from acting in reliance on any information contained herein. The above information has been furnished to us by a third party. We have not verified whether or not that information is accurate and do not have any belief one way or the other in its accuracy. We do not accept

any responsibility to any person for its accuracy and do no more than pass it on. All interested parties should make and rely upon their own inquiries in order to determine whether or not this information is in fact accurate. No reader shall rely solely on the information contained in this document as it does not purport to be comprehensive or to render specific advice. This disclaimer does not purport to exclude any warranties implied by law which may not be lawfully excluded.

Please also note that all photographs relating to this sale are INDICATIVE ONLY and do not show how lots will be sold on the day.

Inventory

Please keep referring back to our website for Inventory and Photo updates.

FARMING VEHICLES, EQUIPMENT & MATERIALS	International Truck, "Wild Boar", 2 Post Hoist, 4.2 ton single phase - Brand New; Abbey Cherry Picker, Unregistered, Working; Yamaha 4-Wheeler; Yamaha Ag Bike DT175 Unregistered; Yamaha XJ750 Unregistered; Dodge Tip Truck; Land Rover; Land Rover - Parts only; International Tractor; International Tractor with ROPS Bar; Villiers 13HP Engine; Ride On Mower 18.5HP; Ford 5000 tractor - Front End Loader; Rapid Spray 200 Litre Elite Pro 12 Volt spot spray with a 30 metre hose; Rapid Spray Green link 3 point linkage 600 Litre with a 6 metre galvanise boom spray; Tractor carryall; Pencil Auger; Connor Shea Seeder; Harrows; Feed Cart; 5-foot Slasher; Disc Plough; 3PL Blade; Stock Crate to fit Landcruiser/Nissan Patrol; Ute Tray Aluminium; 3PL Super Spreader; Tyre Roller; Gantry Two Endless Chains; Sheep Handler; 3PL Complete Backhoe Attachment; "Slanzi" Diesel Engine/Pump; Rear Diff Axles; Walk Behind Slasher; Ute Sprayer.
WORKSHOP EQUIPMENT & TOOLS	Macson metal turning lathe 18" swing and a 3 metre bed; Vast selection of lathe tools; Selection of Morse tapered drills to suit the lathe; Stihl FS250 Brush Cutter as new; Machine Vices; Kawakenki 25KVA, 4 cylinder diesel generator with 415Volt and 240 Volt outlets and only 60.1 Hr's operated; 30 Ton log splitter; 400 Amp CIG mig welder with an 8 metre wire carrier; 50 Ton hydraulic press; Karcher Pressure Cleaner; Painters Trestles; Klip-Lok and Shed Trusses; Complete Shed - not assembled; Workshop Lights; Form work; Pallet Shelving; Cement Mixer with Electric Motor; Brickie Scaffolding and Pallet Racking; Assorted Pipe Fittings, Float Values etc; Stairway Landing Platform; Scrap Metal & Fencing Wire; Assorted Pallet Weights, Crane Shackles, Jacks etc; Steel Feet; Tyres and Rims 6 Stud; Oil Stand Dispenser; 15-amp 3PH Hydraulic Power Pack; Air Hydraulic Jack with cylinder and foot valve; Work site Generator - will run a 140Amp inverter welder.
ANTIQUÉ & COLLECTABLES	1948 Cast Iron bath from the Dalgety Hotel, rebaked porcelain enamel with solid Brass fittings; Brass bathroom accessories to match cast iron bath; Colonial pine kitchen table from the Granville hotel Sydney.
OUTSIDE ENTRIES:	

1.BIEDER

3 phase Grundfos Submersible Water Pump

2.WALTERS

Holden Rodeo space cab turbo, Model: Nov 1998, No Rego; 600 litre tank with electric retract reels and Honda pump.

3.KLEMM

Polaris Ranger, 2004 model, 500cc, 6x6 wheel drive, manual tipper tray, good tyres and goes anywhere.

PLEASE NOTE: ALL PHOTOGRAPHS RELATING TO THIS SALE ARE INDICATIVE ONLY AND

DO NOT SHOW HOW LOTS WILL BE SOLD ON THE DAY.



Vendor



Vendor



Vendor



Vendor



Vendor



Vendor



Vendor



Vendor



Vendor



Vendor



Vendor



Vendor



Vendor



Vendor



Vendor



Vendor



Vendor



Vendor



Vendor



Vendor



Vendor



Vendor



Vendor



Vendor



Vendor



Vendor



Vendor



Vendor



Vendor



Vendor



Vendor



Vendor



Vendor



Vendor



Vendor



Vendor



Vendor



Vendor



Vendor



Vendor



Vendor



Vendor



Vendor



Vendor



Vendor



Vendor



Vendor



Vendor



Vendor



Vendor



Vendor



Vendor



Vendor



Vendor



Vendor



Vendor



Vendor



Vendor



Vendor



Vendor



Vendor



Vendor



Vendor



Vendor



Vendor



Vendor



Vendor



Vendor



Vendor



Vendor



Vendor



Vendor



Vendor



Vendor



Vendor



Vendor



Vendor



Vendor



Vendor



Vendor

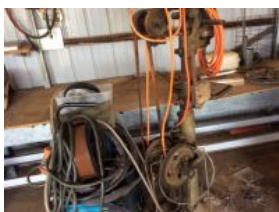

Vendor



Vendor



Vendor



Vendor



Vendor



Vendor



Vendor



Vendor



Vendor



Vendor



Vendor



Vendor



Vendor



Vendor



Vendor



Vendor



Vendor



Vendor



Vendor



Vendor



Vendor



Vendor



Vendor



Vendor



Vendor



Vendor



Vendor



Vendor



Vendor



Vendor



Vendor



Vendor



Vendor



Vendor



Vendor



Vendor



Vendor



Vendor



Vendor



Vendor



Vendor



Vendor



Vendor



Vendor



Vendor



Vendor



Vendor



Vendor



Vendor



Vendor



Vendor



Vendor



Vendor



Vendor



Vendor



Vendor



Vendor



Vendor



Vendor



Vendor



Vendor



Vendor



Vendor



Vendor

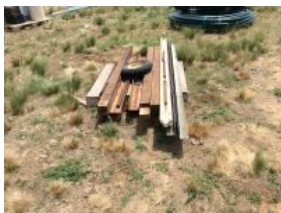

Vendor



Vendor



Vendor



Vendor



Vendor



Vendor



Vendor



Vendor



Outside Entry - 1



Outside Entry - 1



Outside Entry - 1



Outside Entry - 1



Outside Entry - 1



Outside Entry - 1



Outside Entry - 2



Outside Entry - 2



Outside Entry - 3



Outside Entry - 3



Outside Entry - 3



Outside Entry - 3



Outside Entry - 3